

N.O.C. - ISSUED
 VIDE FILE NO: MI/7841/96
 DATED: 10-9-96
 LADS DN. 25
 NOC 96

FOR CHIEF EXECUTIVE OFFICER
 M.M.D.A., MADRAS CO. OP.

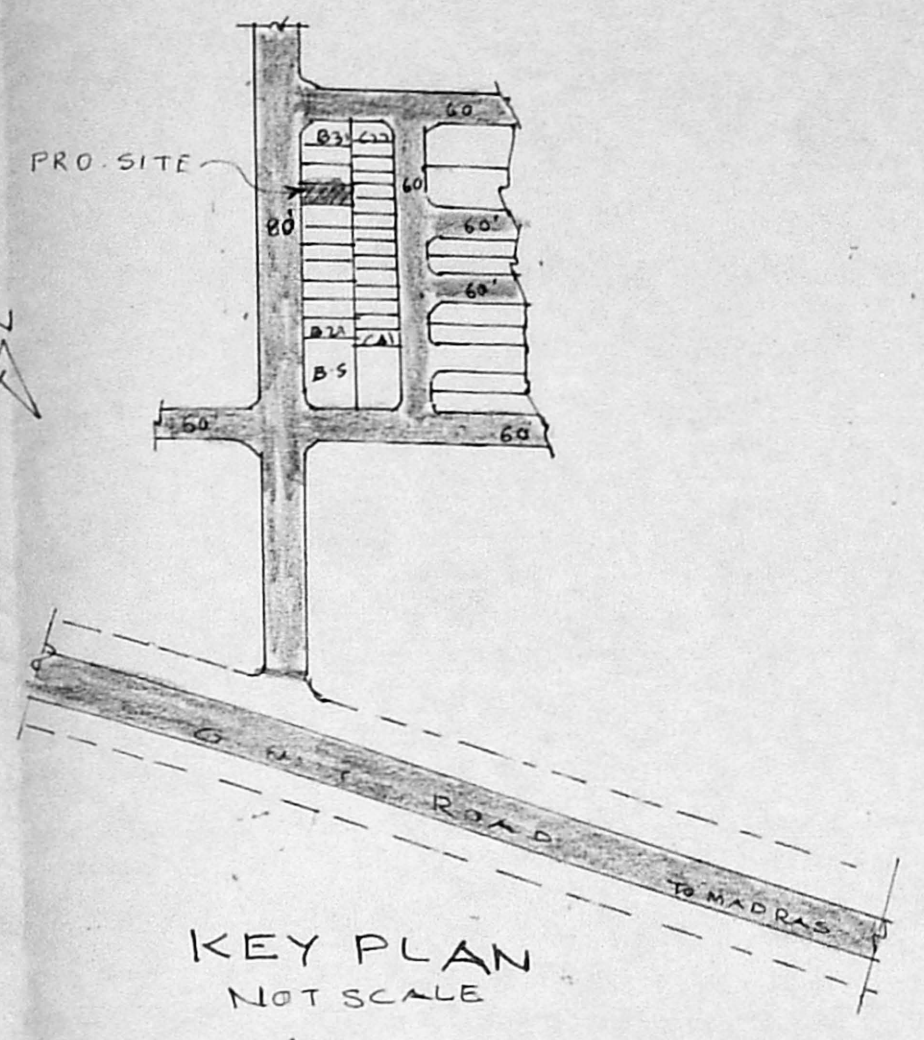
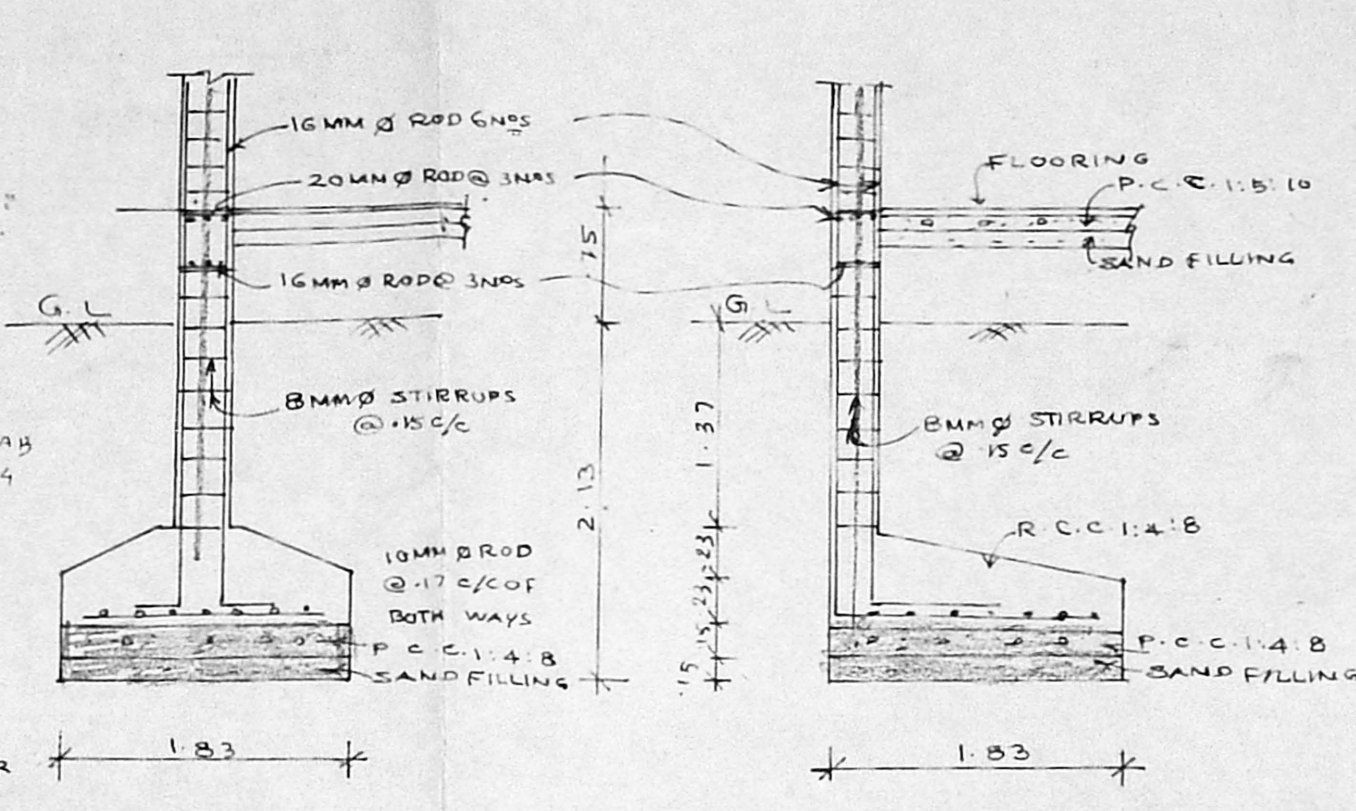
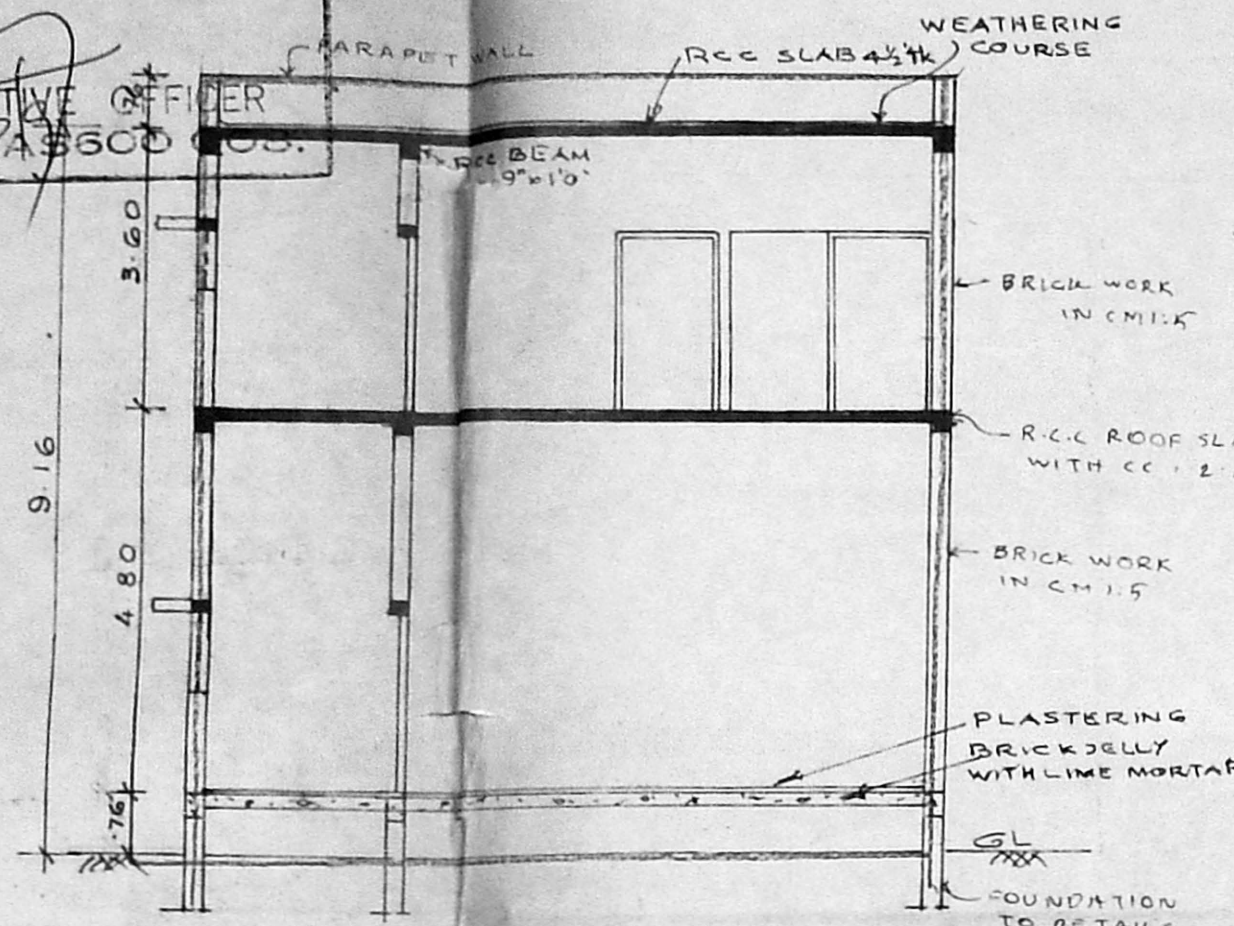
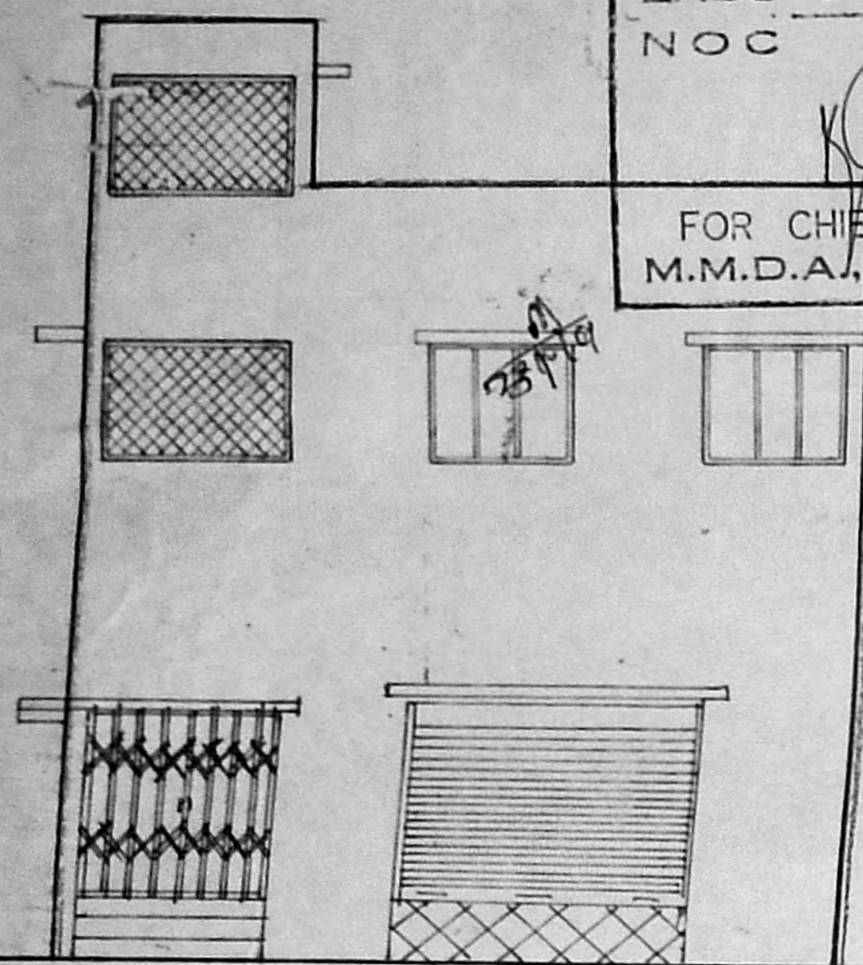

Planning Permit No. C/PP/124/96
APPROVED
 SUBJECT TO THE CONDITIONS IN THIS OFFICE LETTER.
 No. C2/23487/96 Date 25-11-96
 FOR MEMBER SECRETARY
 CHENNAI METROPOLITAN
 DEVELOPMENT AUTHORITY
 CHENNAI-600 008.

22/11/96
 22/11

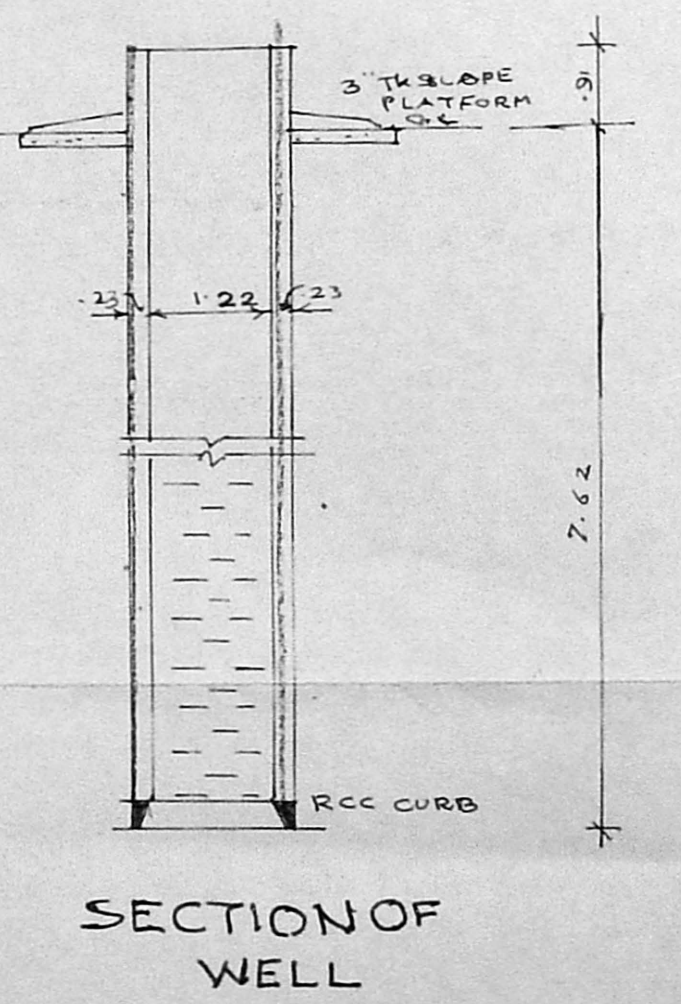
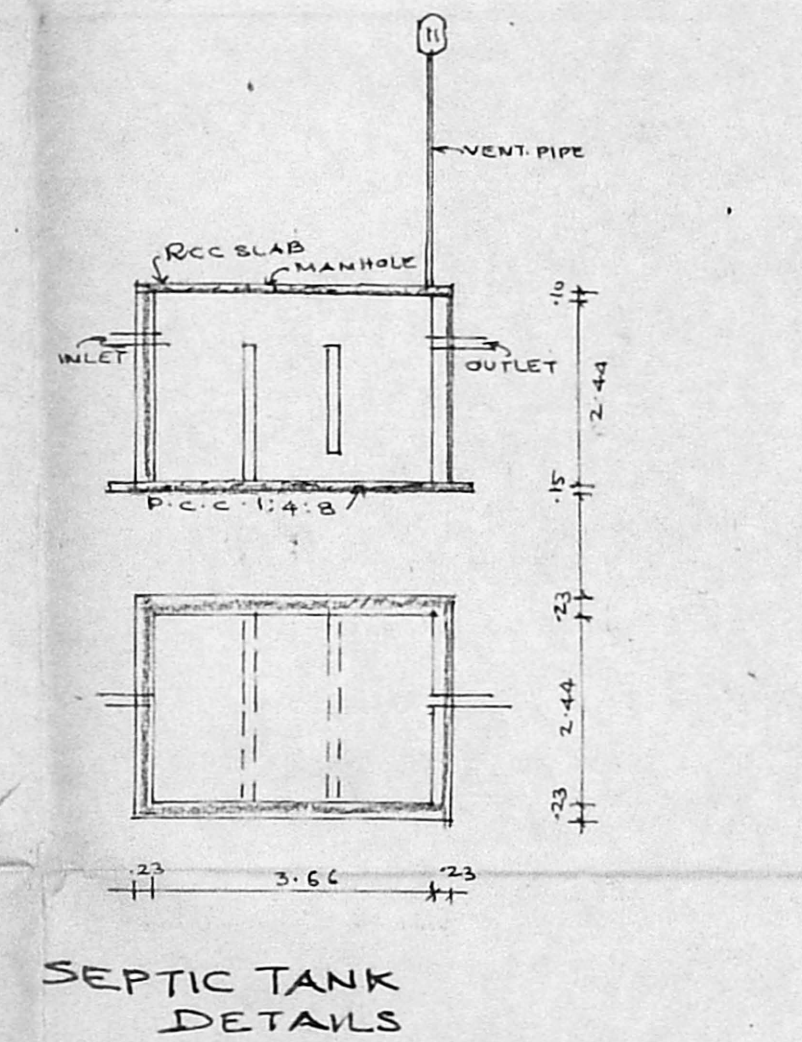
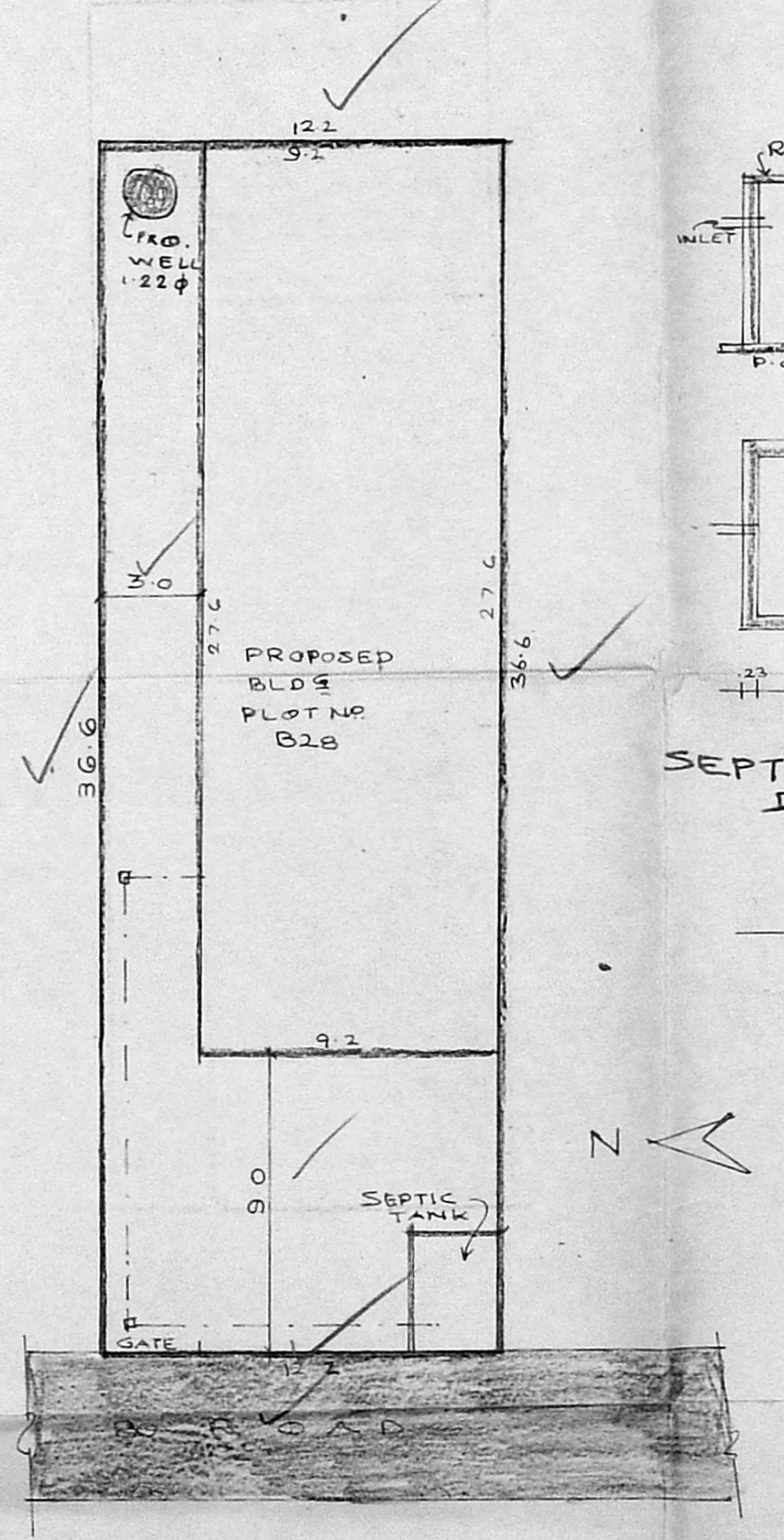
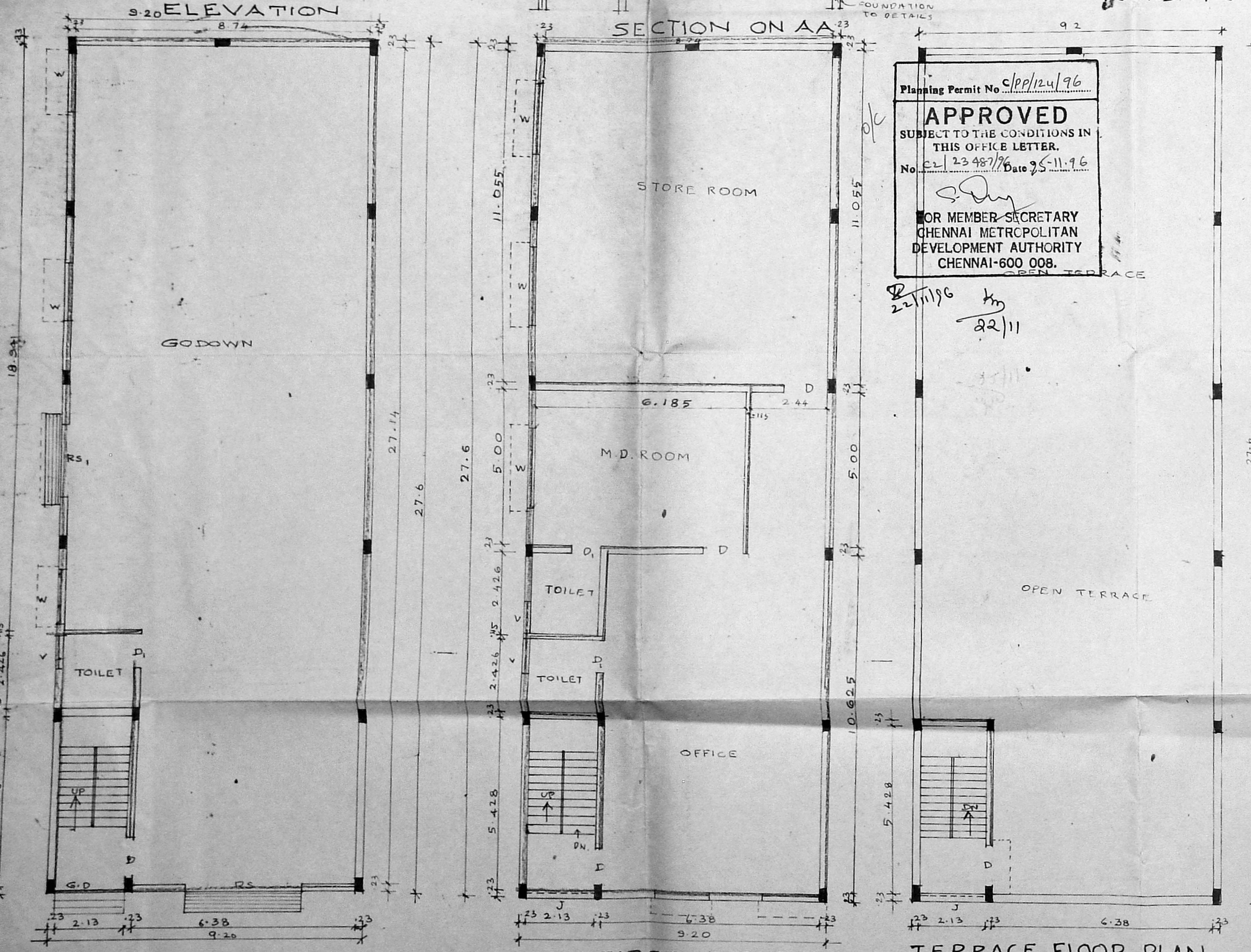

MMDA PP NO. 1
 CN. C2/23487/96
 Arit.
 Seratingy.
 PART I 8/10/96
 PART II
 A.P. 8/10 D.P.

PROPOSED CONSTRUCTION OF
 GODOWN CUM OFFICE AT PLOT NO. B-28
 BUS & TRUCK TERMINALS
 IN S.No. 792 part OF MADHAVARAM,
 MADHAVARAM VILLAGE,
 CHENGAI-MGR DIST.

JOINERIES

R S ROLLING SHUTTER	3.66 x 3.05
R.SI - DO -	2.24 x 3.05
S.D DRILLED DOOR	2.13 x 2.24
D DOOR	1.20 x 2.13
D - DO -	0.75 x 2.13
W WINDOW	1.83 x 1.52
V VENTILATOR	0.51 x 0.61
J R.C.C. JALLY	2.13 x 1.52

SPECIFICATION
 COLUMN FOR RCC 1:1.5:3 IN 1:2.3 x 46
 R.C.C. ROOF SLAB 1:2:4 IN 1:14 TK
 BRICK WORK IN CM 1:5

AREA

PLOT EXTENT	446.52 m ²
GROUND FLOOR	233.92 m ²
FIRST FLOOR	253.92 m ²
PLOT COVERAGE	56.06%
F.S.I	1.14

PROPOSED	▬
SITE BOUNDARY	▬
ROAD	▬
SEWERAGE LINE	▬

Vengaliamman Transpala
 Proprietor
 OWNER

I. G. KRISHNAMURTHY RAL
 CIVIL ENGINEER
 CLASS I LICENSED SURVEYOR NO. 370
 CORPORATION OF MADRAS
 C-10, SAHAY AVENUE
 112 LAKE VIEW ROAD, MADRAS-600038

LICENSED SURVEYOR